

Screening with implants

It saves lives

It's
free

Every 2
years

BreastScreen ACT



13 20 50

A program of



ACT
Government

BreastScreen
AUSTRALIA

A Joint Australian, State and Territory Government Program

Can I have a breast screen if I have implants?

If you have breast implants, you can have regular breast screens (mammograms). If you have any concerns or are unsure about screening, speak with your GP or the radiographer (the person who takes the mammogram).

It is important you tell us you have implants when making your appointment so that we can allow enough time for your examination.

Screening with implants needs more images to navigate the implant.

Your mammogram will be carried out by a female radiographer who is specially trained to screen women with implants.

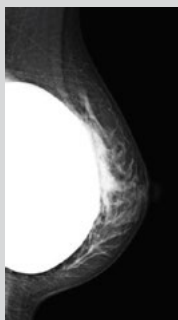

Image shows the implant in place. The implant covers some of your breast tissue.

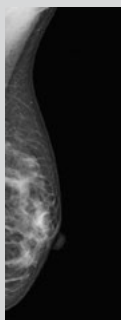

Image shows the implant pushed back allowing your breast tissue to be more clearly seen.

Is it safe for me to have regular breast screens?

Having a mammogram is highly unlikely to damage your implants and is generally safe if you have implants. However, it is important that you are aware of some of the risks outlined below when making a decision to have a mammogram.

Having a mammogram is highly unlikely to damage your implants. There is an extremely small chance that the compression placed near the implant may disrupt the implant, resulting in a rupture or break.

Where implants have already ruptured or started to leak, it is possible that having a mammogram could increase the amount of silicone or saline (depending on the type of implant) spreading into the breast tissue.

Sometimes very small amounts of silicone or saline (depending on the implant) pass through the pores of the implant shell. This is sometimes called 'bleeding' of the implant. It is not clear whether mammography increases the risk of 'bleeding'.

There is a small chance that mammography will change the shape of the breasts by spreading the fibrous capsule that often grows around the implant. The breast may feel softer after mammography. It cannot be guaranteed that both breasts will be affected equally.

There is no evidence that shows people who have breast implants are more likely to develop breast cancer

A mammogram is the best way of finding breast cancer. Like many other medical tests it is not 100% accurate and it does not detect all cancers. Breast implants can hide some of the breast tissue.

It is important you know how your breasts normally look and feel. If at any time you notice an unusual change, such as a lump or pain, please see your GP without delay.

Will I be told if there is a problem with my implants?

BreastScreen Australia screening programs do not provide a diagnostic service for suspected implant problems, and identifying and reporting implant problems is not the role of BreastScreen ACT.

If you suspect that you may have a problem with your implants, it is recommended you see your GP to have the problem properly assessed. Your GP may refer you to a private diagnostic service for investigation.

BreastScreen ACT respects privacy. It is your choice to have a screening mammogram. In making this decision you may wish to discuss your circumstances with your GP.

Early breast cancer detection means an increased chance of successful treatment.

When will I get my results?

Results are mailed within 14 days. You may need to come back to an Assessment Clinic for more tests because the mammogram (x-ray) shows changes in your breast(s). Please remember, most changes are not cancer. If you need to come back to the Clinic, we will contact you by telephone.

BreastScreen ACT acknowledges information provided by the Commonwealth Department of Health for this resource. Images provided by BreastScreen Victoria.

Acknowledgement of Country



Canberra Health Services acknowledges the Ngunnawal people as traditional custodians of the ACT and recognises any other people or families with connection to the lands of the ACT and region. We acknowledge and respect their continuing culture and contribution to the life of this region.



Accessibility: How to get this information in other ways.

To get this information:



in large print



to listen to



in any other format



call 02 5124 0000



If you need the translating and interpreting service

call 131 450

canberrahealthservices.act.gov.au/accessibility

